Percussion

Doxology: Thomas Ken

The Lord is in His Holy Temple - Gloria Patri - Doxology - Amen
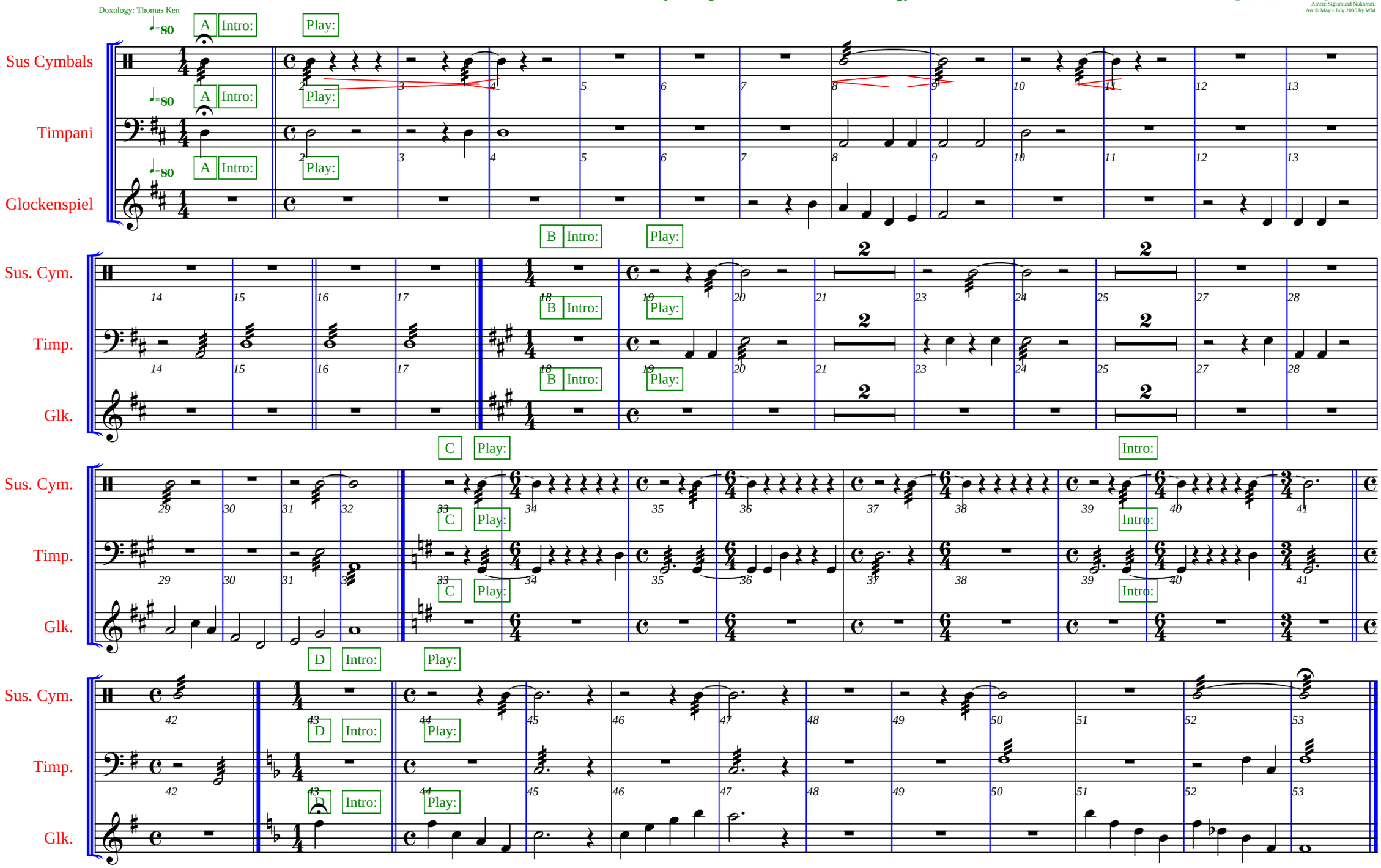
The Lord is in Holy Temple: Quam Dilecta, George F. Root
Gloria Patri: Charles Meineke
Doxology: Old 100th, Attributed to Louis Bourgeois, Genevan Psalter
Amen: Sigismund Nukomm.
Arr © May - July 2005 by WM